

MMDA 'C' / PP NO. /  
 C.No. 22/6835/33  
 Asst. ....  
 Scrutiny: *EAS*  
 PART I *22/6835/33*  
 PART II



SCHEDULE OF JOINERY DP.

TYPE	DESCRIPTION	SIZE
D	COUNTRY WOOD DOOR	107 x 210
D1	" " " "	122 x 210
D2	" " " "	76 x 210
W	STEEL GLAZED WINDOW	122 x 153
W1	" " " "	275 x 185
V	" " " "	VENTILATOR 92 x 122
RS	ROLLING SHUTTER	

SPECIFICATION

FOUNDATION RCC COLUMN FOOTING  
 SUPERSTRUCTURE BRICK WORK IN CM 15 AND RCC 1:2:4 BEAMS LINTEL SLAB  
 ROOF RCC 1:2:4 SLABS OF SUITABLE THICKNESS AND REINFORCEMENT AND WEATHERING COURSE  
 FLOORING GREY MOSAIC OFFICE FACTORY GRANOLITHIC  
 JOINERY GOOD COUNTRY WOOD FOR DOORS, WINDOWS  
 FINISHES PAINT OVER PLASTER

REFERENCE

PROPOSAL	BOUNDARY
ROAD	SEWER LINE

PROPOSED WORK SHED FOR-  
 ASWIN INDUSTRIES  
 SURVEY NO 6/6, 6/1 AYNAMBAKKAM  
 NALAMBOR ROAD PLOT NO:1

DISTRICT - CHINGLEPUT M.G.R  
 TALUK - SAIDAPET  
 VILLAGE AYNAMBAKKAM  
 EXTENT 4 GRDS + 2040 SFT

For ASWIN INDUSTRIES  
*[Signature]*  
 Proprietor.  
 SIGNATURE OF OWNER

CONCRETE AND CONSTRUCTION  
 ENGINEERING SERVICES  
 7, 9 CENTURY PLAZA, TEYNAMPET, MADRAS 18.

SCALE 1:100 DATE

DRWN BY	CKD BY	JOB NO	DRG NO
A	<i>J</i>	24/93	1

*[Signature]*  
 C. K. JACOB, B. Arch. A.I.T.A. M.I.C.I.  
 Council of Architecture Regn No: CA/79/4935  
 Class one Licensed Surveyor Regn No: RA: 98/92  
 SIGNATURE OF ARCHITECT

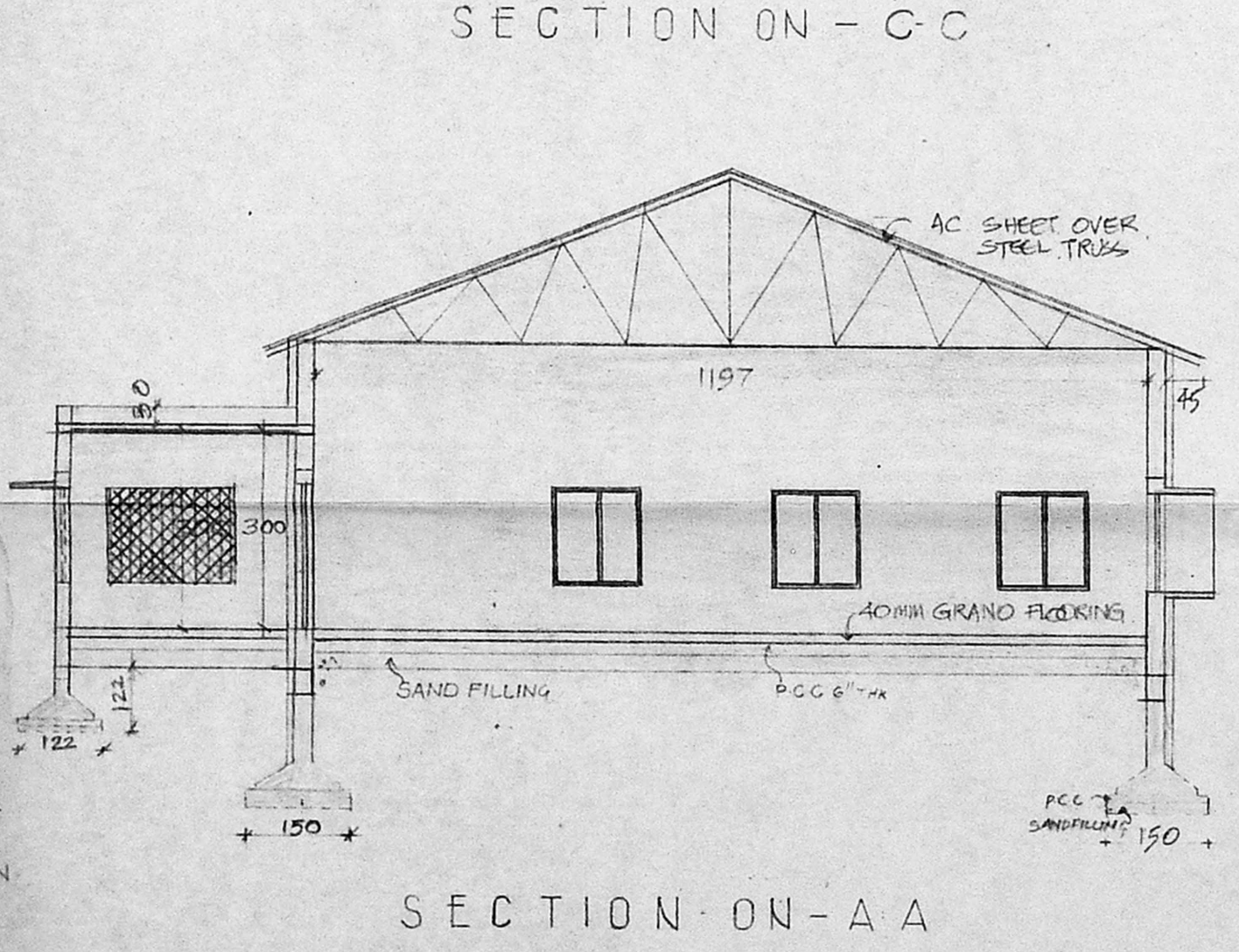
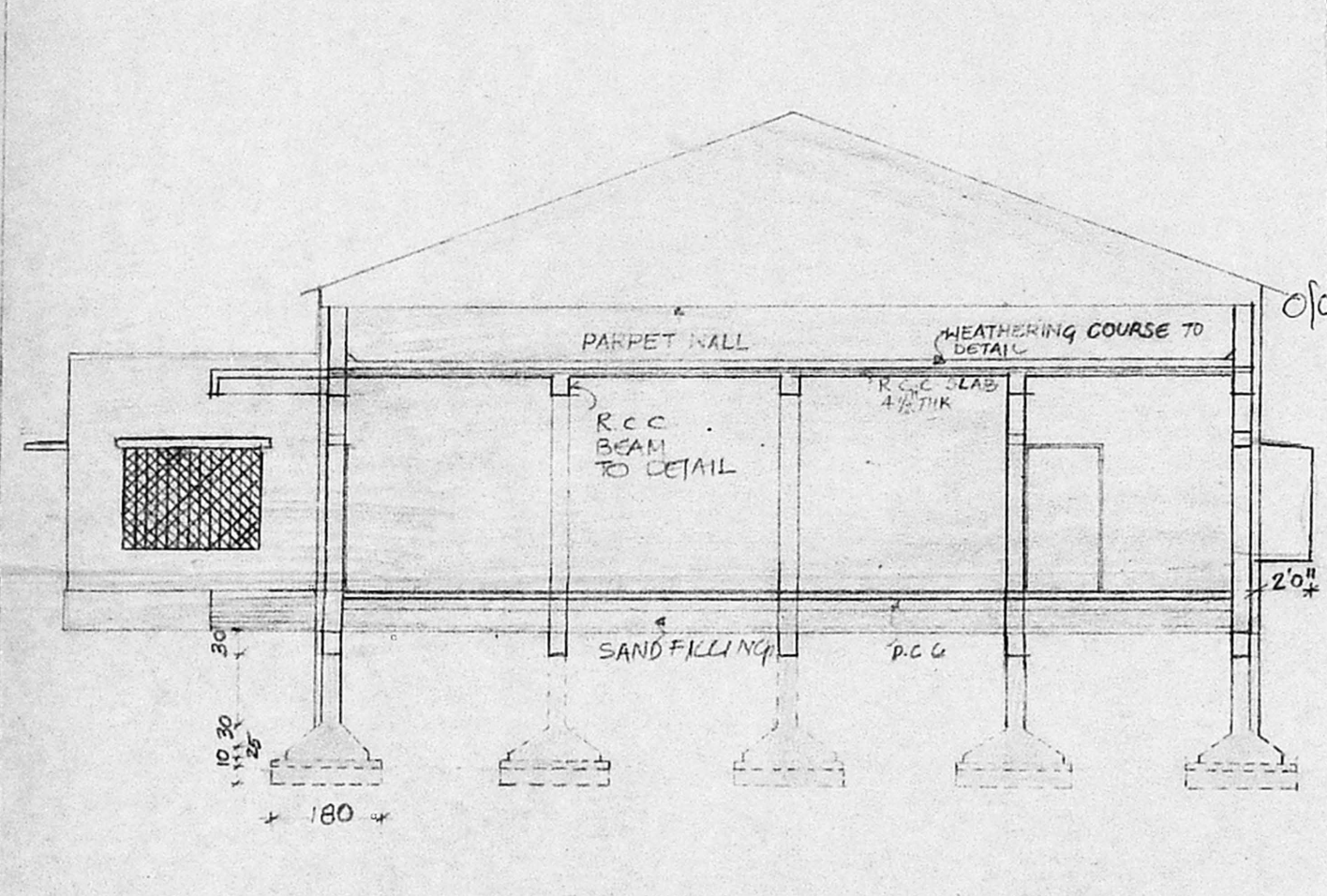
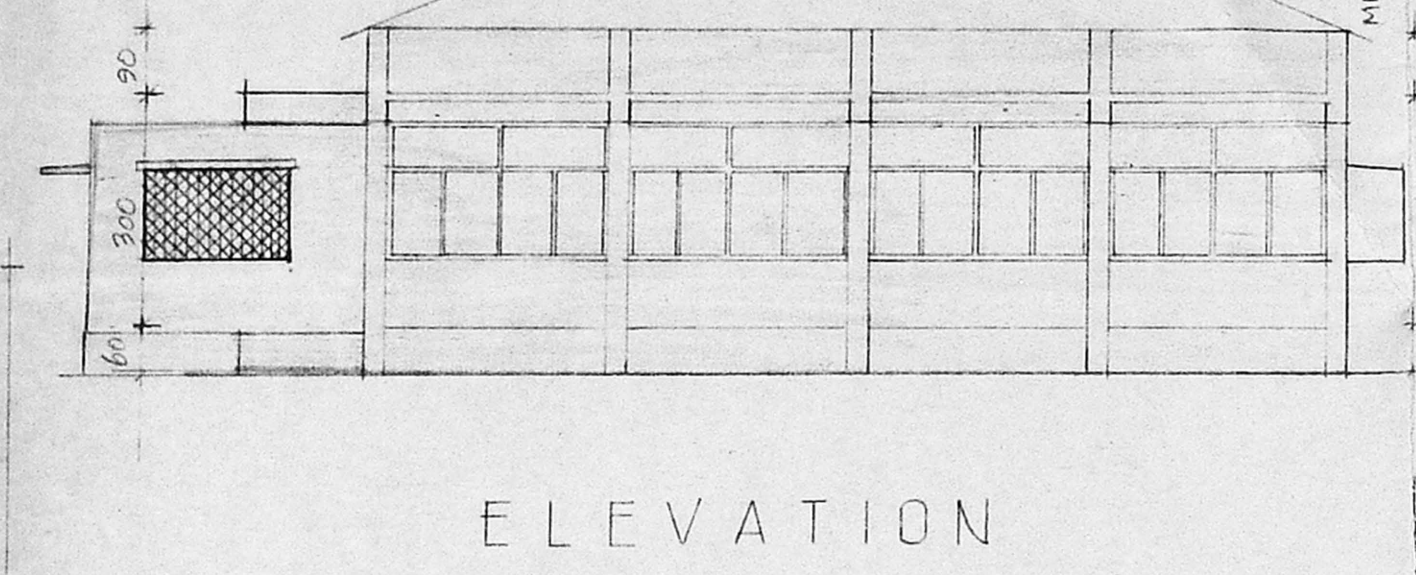
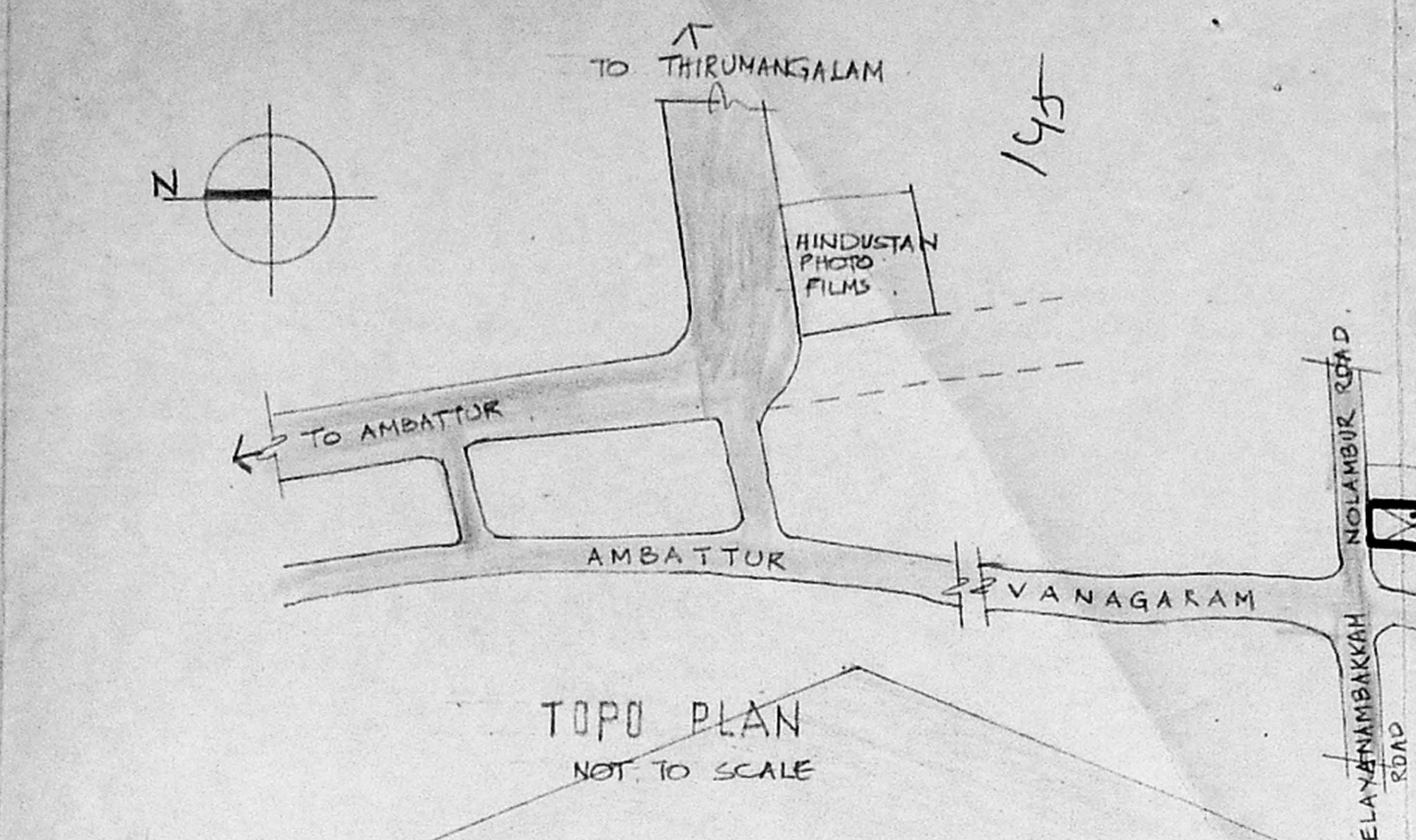
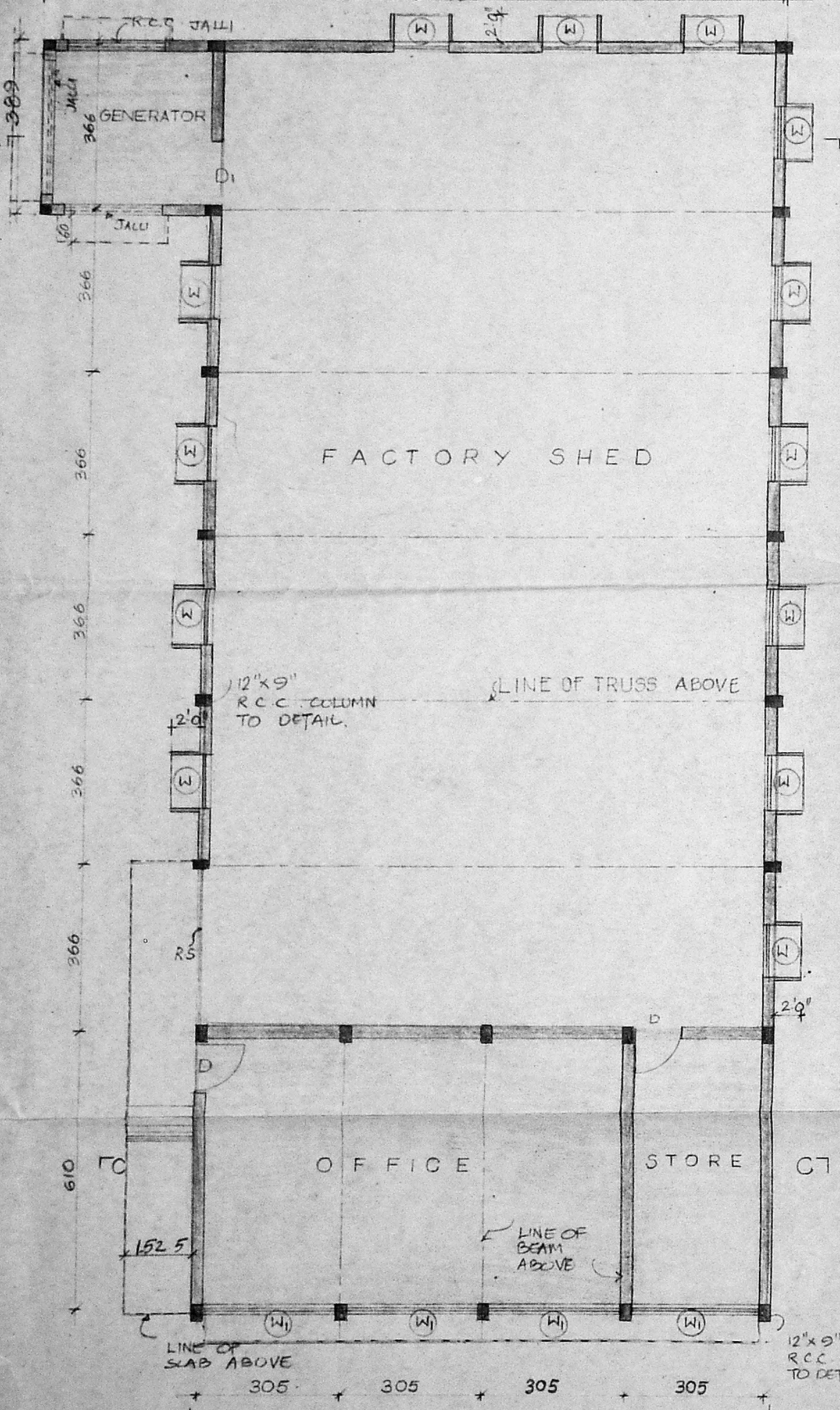
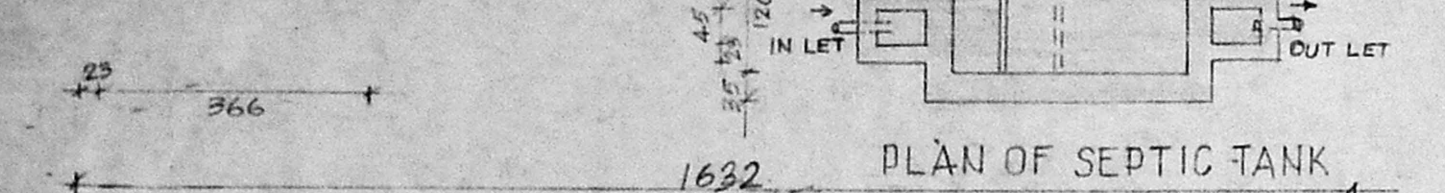
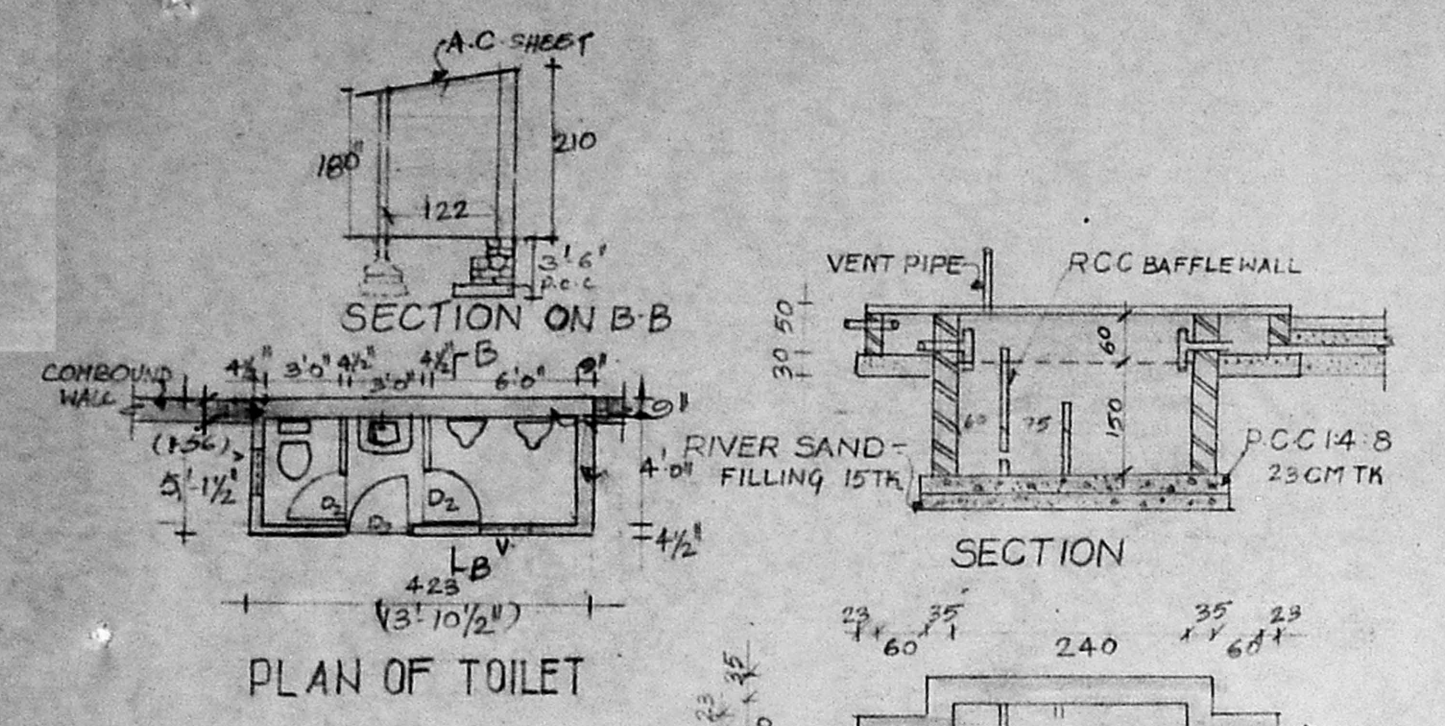

Planning Permit No. C.P.P. 9/94  
**APPROVED**  
 SUBJECT TO THE CONDITIONS IN THIS OFFICE LETTER  
 No. C/16835/93  
 FOR MEMBER SECRETARY  
 MADRAS METROPOLITAN  
 DEVELOPMENT AUTHORITY  
 MADRAS 600 008

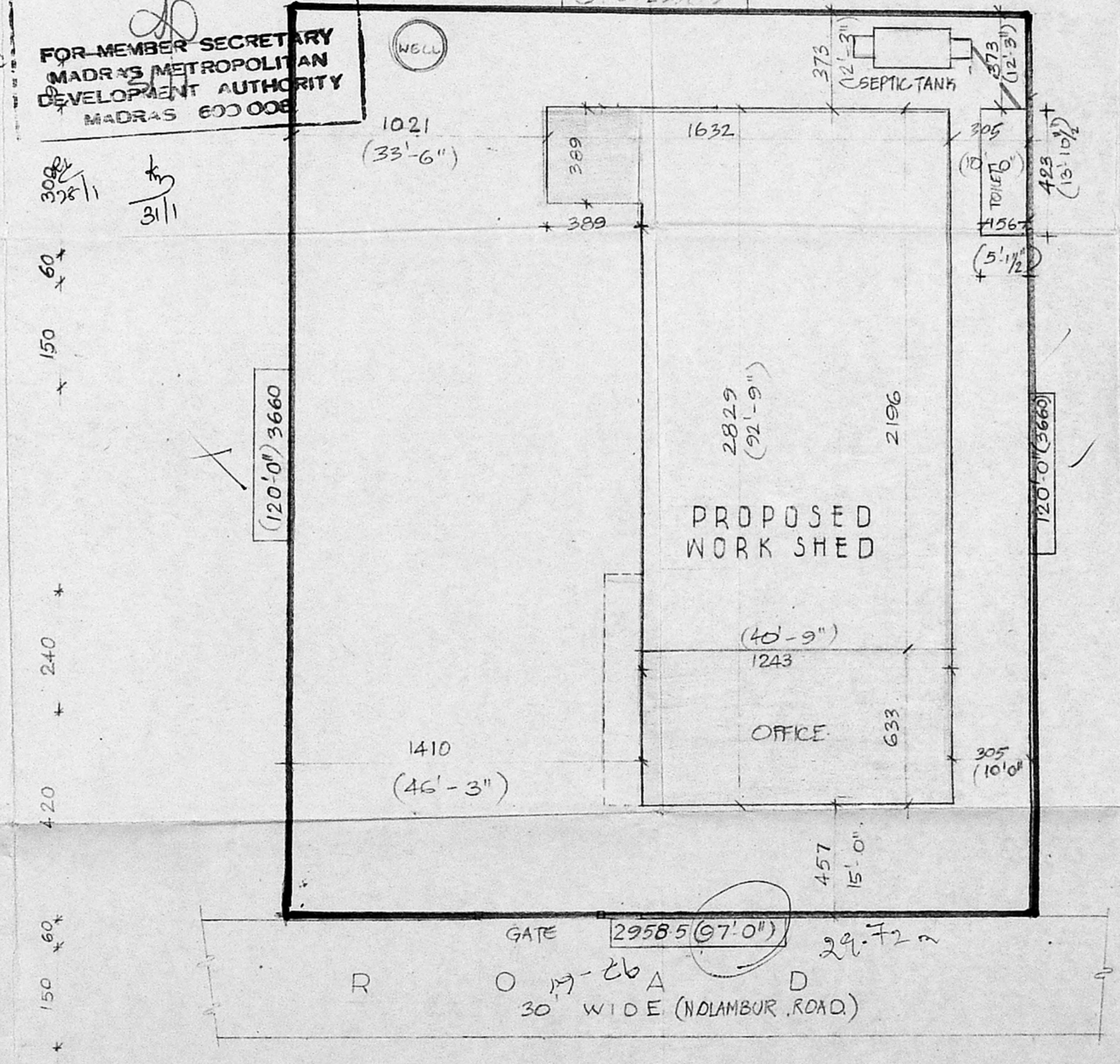
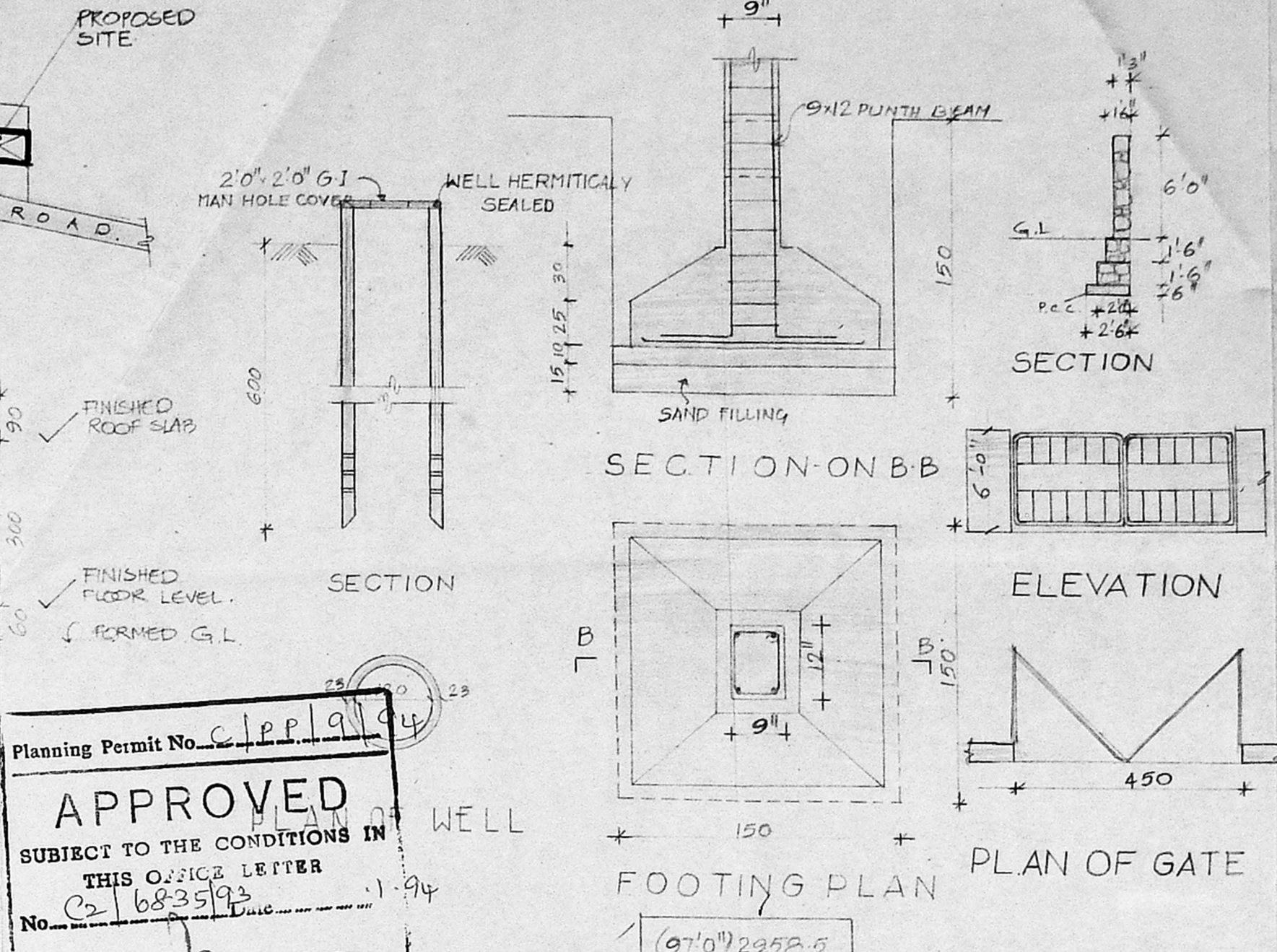

SITE PLAN

SCALE 1:200



1243. A.C SHEET PORTION AREA

R.C.C	273.0
TOILET A.C SHEET	93.8 M <sup>2</sup>
TOTAL	5.8
	372.6 M <sup>2</sup>